

PLOT AREA: 3175 Sq. Ft OR 295 Sq. M.  
 PLINTH AREA: 594 sq. Ft OR 55.18 Sq. M.  
 PLOT COVERAGE: 18.7%  
 PROPOSED SHOWN IN ROAD PLOT

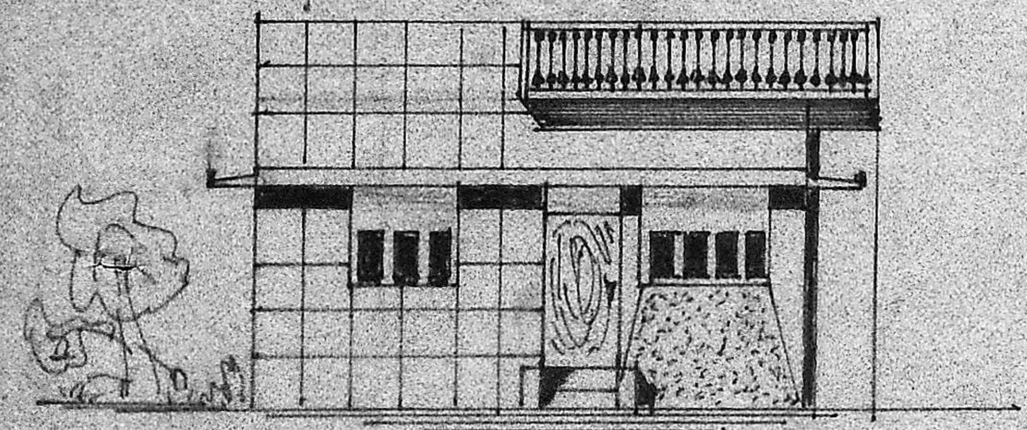

FRONT ELEVATION

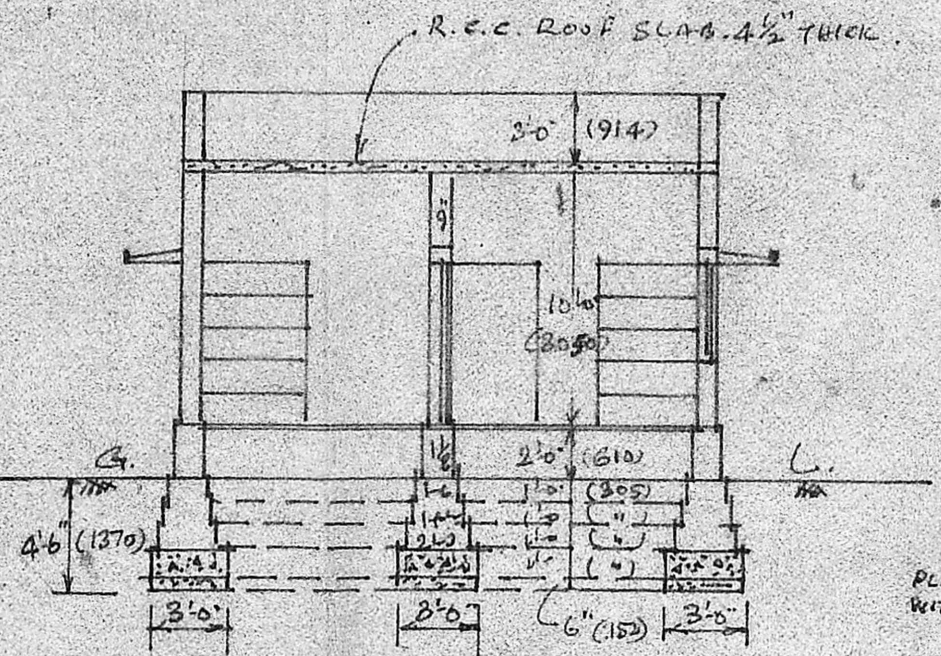

SECTION ON AB

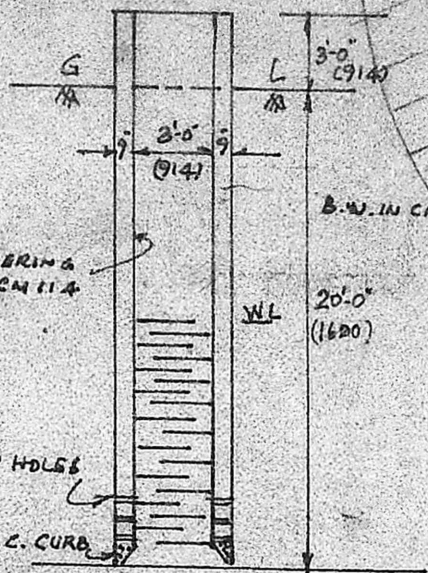

CROSS SECTION OF PRO: 3'-0" DIA WELL

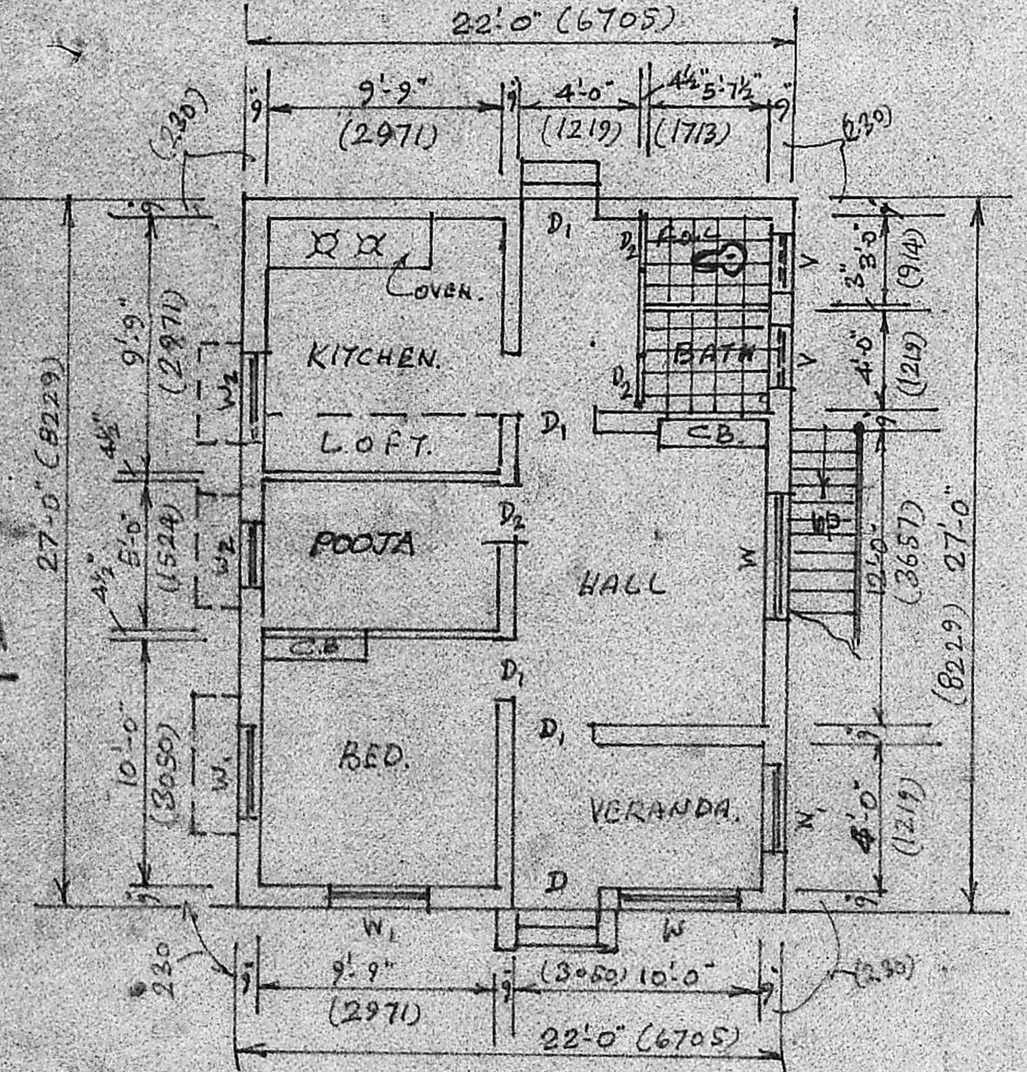

PLAN

MMDA IA/PP No. /  
 C.No. A. 665/190  
 27190

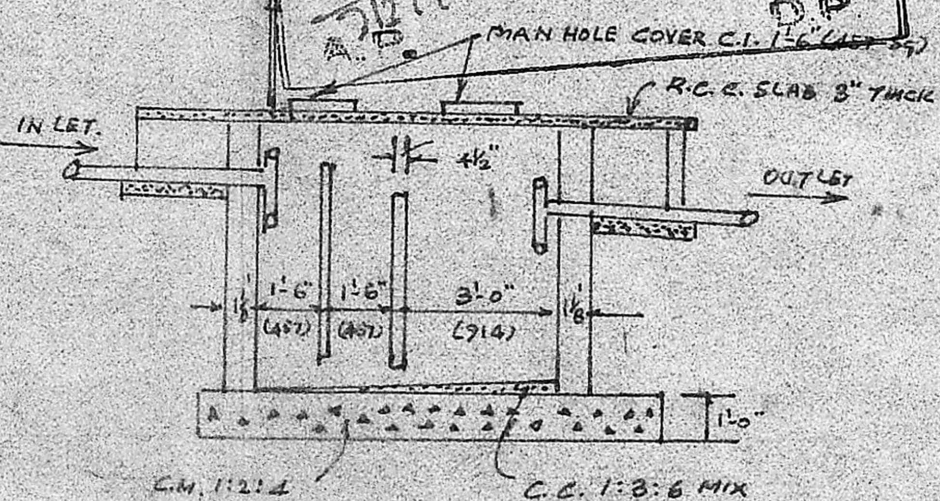

L.S. OF SEPTIC TANK (SCALE: 1"=4'-0")

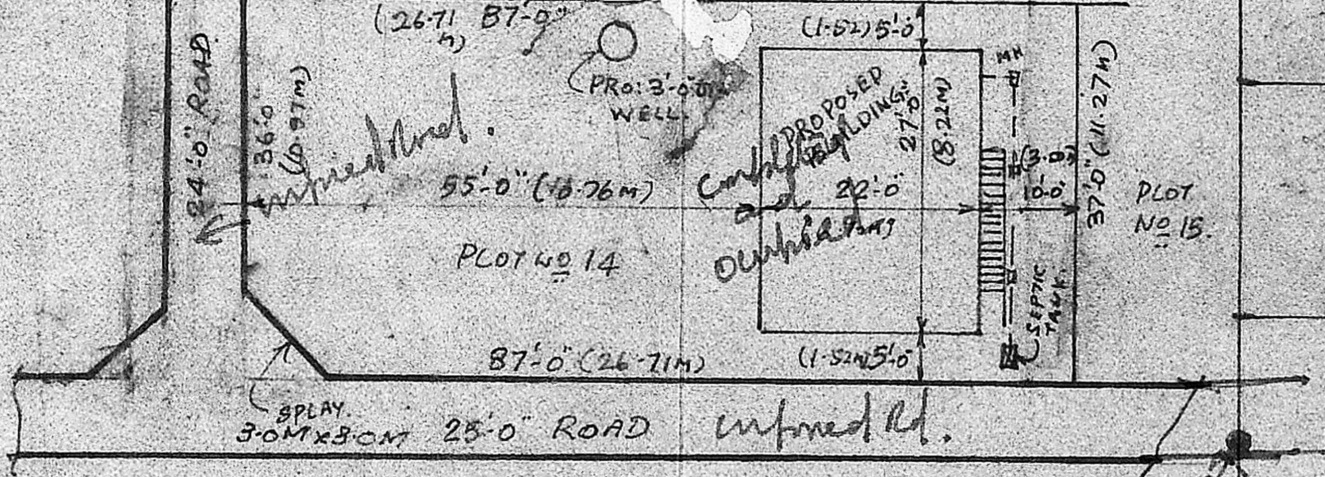

SITE PLAN (SCALE: 1"=20'-0")

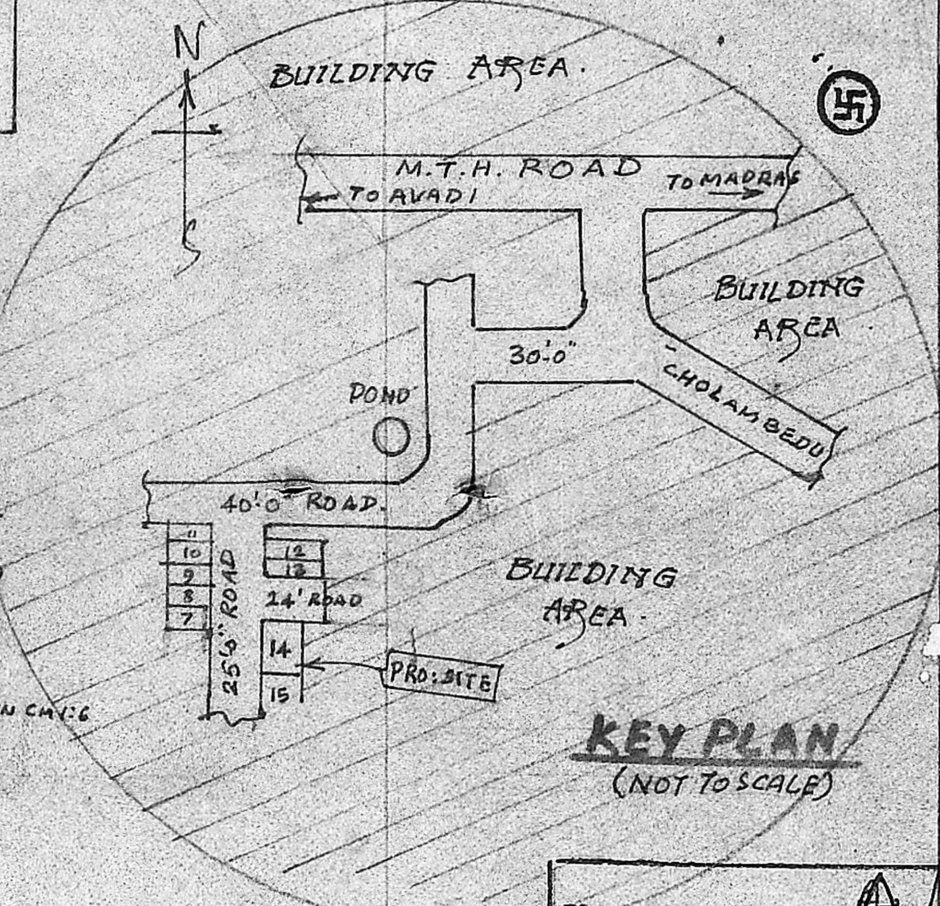

KEY PLAN (NOT TO SCALE)

- Reference:-  
 DOOR - D - 3'-3" x 6'-6" (990 x 1981)  
 " - D<sub>1</sub> - 3'-0" x 6'-6" (914 x 1981)  
 " - D<sub>2</sub> - 2'-6" x 6'-0" (714 x 1828)  
 WINDOW - W - 4'-0" x 5'-0" (1219 x 1525)  
 " - W<sub>1</sub> - 4'-0" x 4'-0" (1219 x 1219)  
 " - W<sub>2</sub> - 3'-0" x 4'-0" (914 x 1219)  
 LUB BOARD - CB - 3'-0" x 6'-0" (914 x 1828)  
 VENTILATOR - V - 2'-0" x 3'-0" (610 x 914)

SPECIFICATION:-  
 R.C.C. ROOFING 4 1/2 THICK  
 RENDERING TO FLOOR & B.T. IN C.M. 1:3:6  
 AND PLASTERING SURFACE 1:4 CEMENT  
 SAND FILLING UNDER FOUNDATION AND  
 SUPER STRUCTURE, SOONG JELLY CONCRETE  
 FOUNDATION C.M. 1:4.  
 R.C.C. LINTELS FOR DOORS & WINDOWS 6 THICK  
 CEMENT PLASTERING 1/2 THICK 1:4 INSIDE  
 SMOOTH & OUTSIDE ROUGH, WHITE WASHING  
 DOOR WASHING, 3 COATS.  
 DOORS & WINDOWS OF BEST COUNTRY WOOD.

Planning Permit No. A/1084/190  
**APPROVED**  
 SUBJECT TO THE CONDITIONS OF THIS OFFICE LETTER.  
 No. A/664/190 Date 27/08/190  
 S. Jayaram  
 MEMBER SECRETARY  
 MADRAS METROPOLITAN DEVELOPMENT AUTHORITY  
 MADRAS 600008

PLAN SHOWING THE PROPOSED DWELLING HOUSE IN S. NO 645/1A 2G IN PLOT NO 14 AT THIRUMULLAI VOYAL VILLAGE, AVADI TOWNSHIP  
 SCALE: 1"=8'-0" (1:100)

FOR M.T.S. LAKSHMI

S. Lakshmi  
 OWNER

M. MOHAN 682449  
 CONSULTING ENGINEER  
 CORPORATION OF MADRAS,  
 AVADI, AMBATTUR TOWNSHIP  
 LICENCED SURVEYOR  
 M.M. CONSTRUCTION  
 NO 1, M.T.H. ROAD,  
 AMBATTUR-63